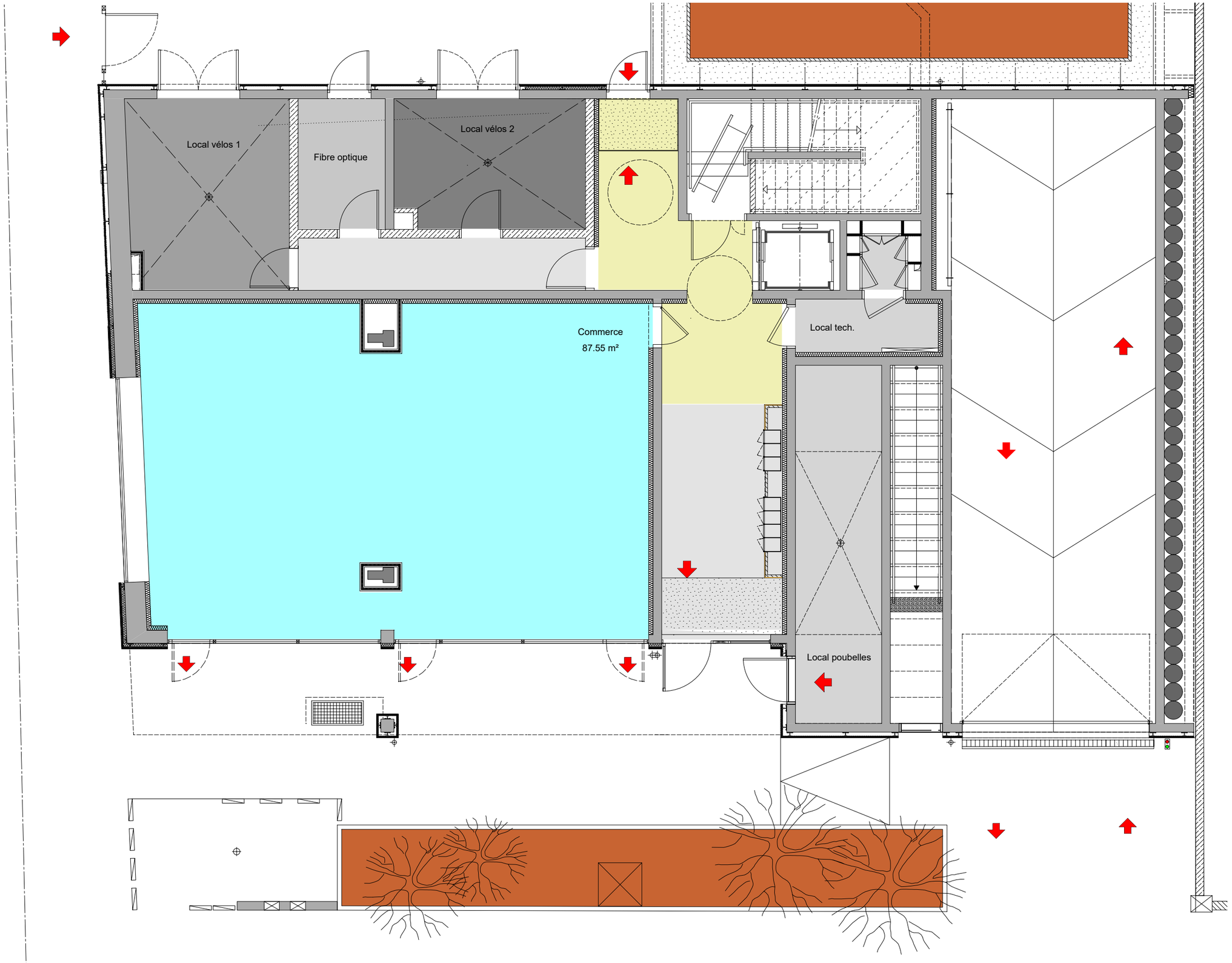
Local vélos 1
Fibre optique
Local vélos 2
Commerce
87.55 m²
Local tech.
Local poubelles